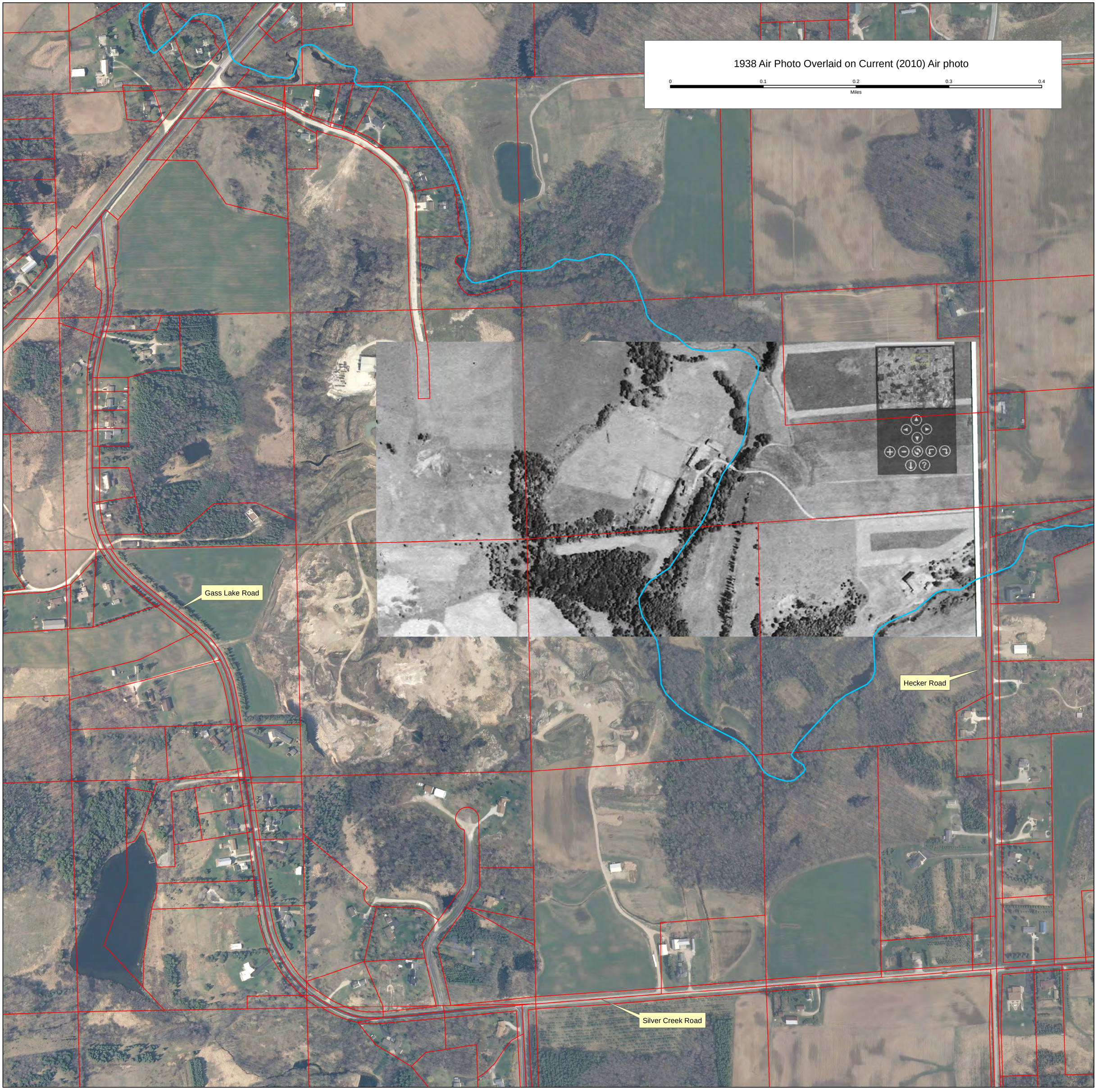
1938 Air Photo Overlaid on Current (2010) Air photo
0
0.1
0.2
0.3
0.4
Miles
Gass Lake Road
Hecker Road
Silver Creek Road