

WISCONSIN
 STATE HIGHWAY COMMISSION
 TRAFFIC DEPARTMENT
 VEHICLE VOLUME COUNT
 GRAPHIC SUMMARY SHEET
 FIGURE I

DATE Feb 26, 09 DAY Thursday WEATHER 30's Cloudy TIME 6am TO 10pm
 LOCATION: DISTRICT _____ COUNTY Manitowoc RURAL _____ CITY Manitowoc
 INTERSECTION S. 30th St. AND Custer St.
 OBSERVERS DPW

SHEET _____ OF _____

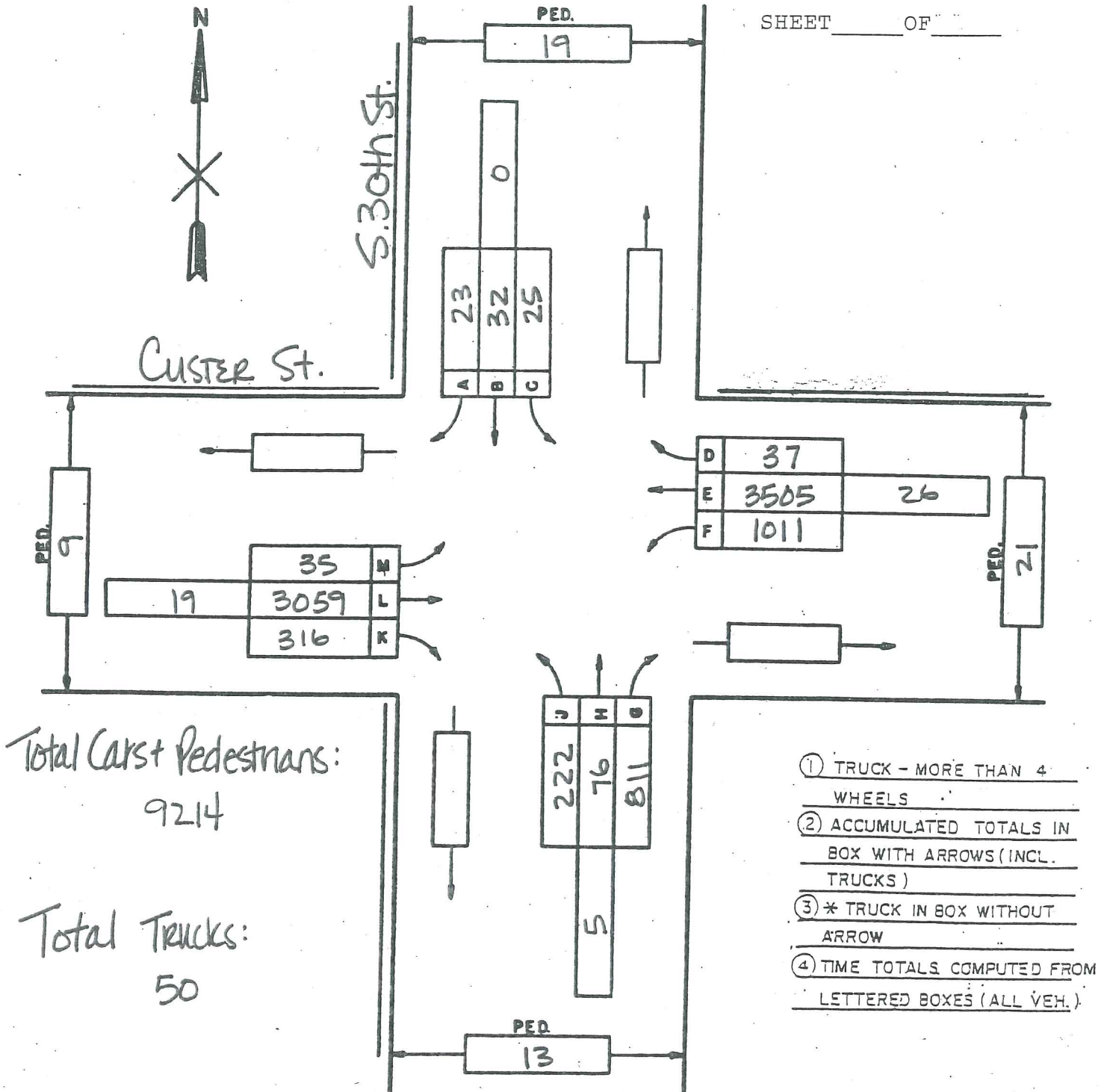

Total Cars + Pedestrians:
 9214

Total Trucks:
 50